

SOUTHBOW LANDING

📍 20 Southbow Landing
Cochrane, Alberta

*JOIN SOBEYS, REXALL, THE
BRICK, DOLLARAMA &
MORE!*

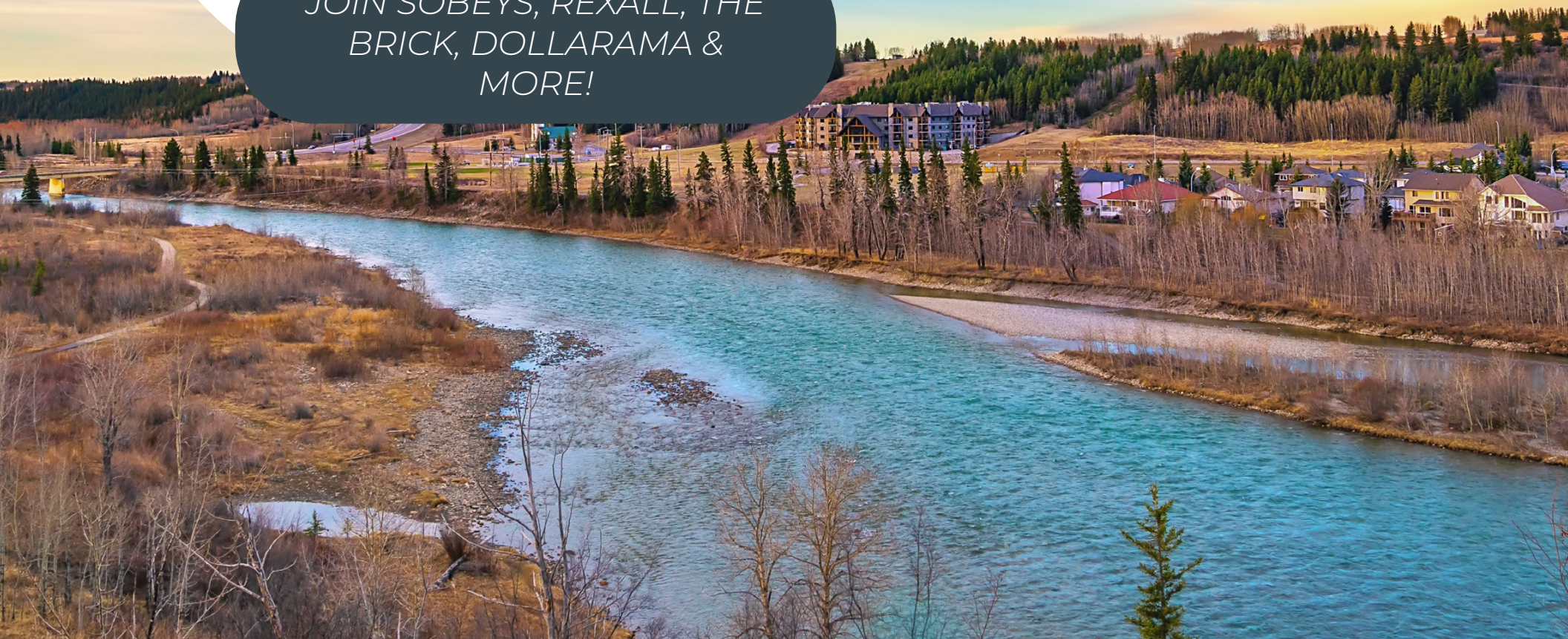

THE DETAILS

Area	Variable
Rate	Market
Additional Rent	\$13.00 (2026)
Term	10 Years
Availability	Q3 2027

SNAPSHOT

- One of the most established developments in Cochrane to date.
- Anchored by national tenant's including Sobeys, Rexall, Anytime Fitness, Dollarama, Willowbrae Academy, Sobeys Liquor, & more.
- Designed to balance natural beauty with urban convenience, the community preserves treed areas and lands along the Bow River while integrating pathways and parks throughout.
- Southbow Landing is positioned just east of Highway 22 and James Walker Trail, offering easy access to key roadways.



SITE PLAN



PERKS

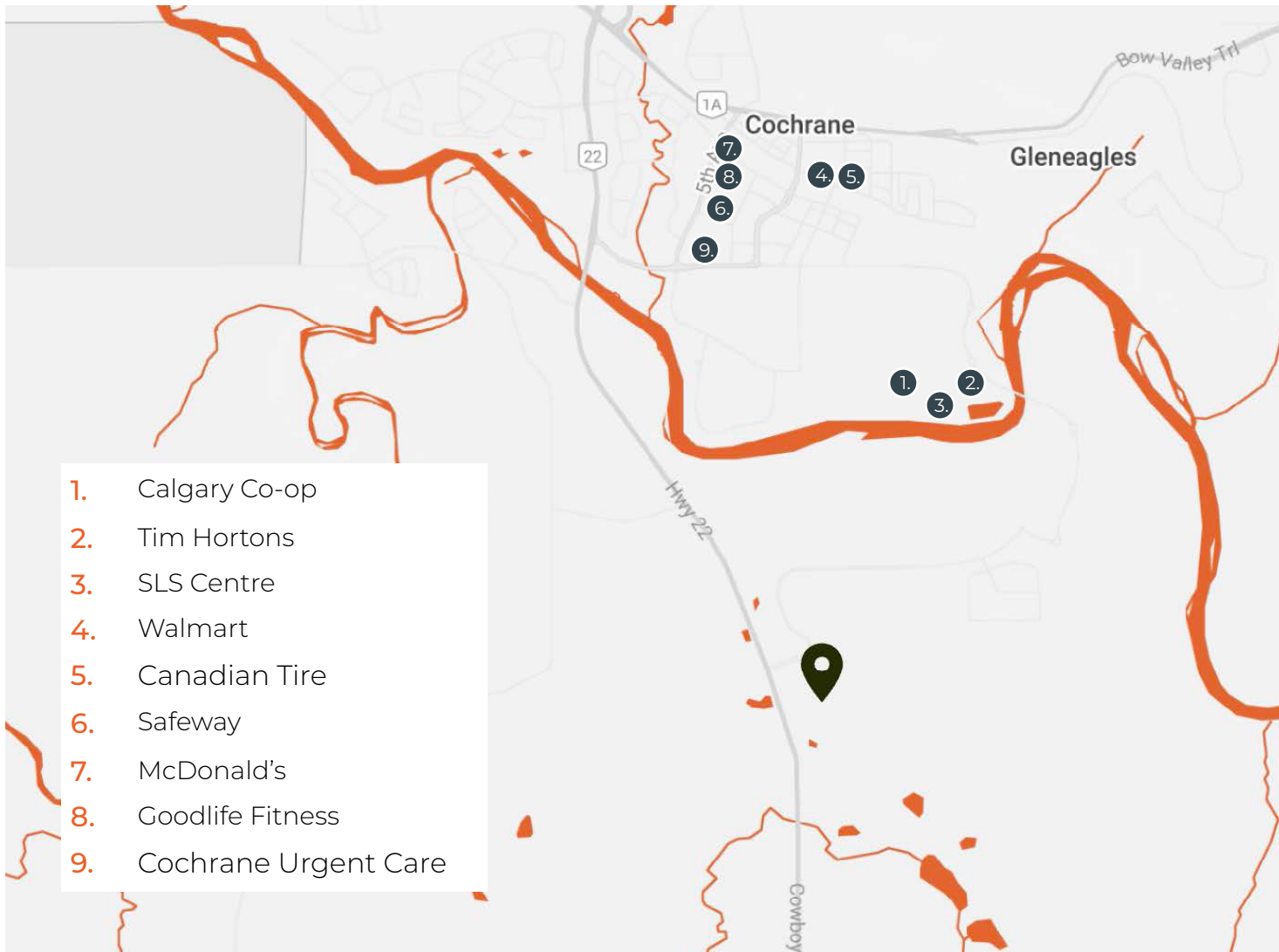

LOCAL MARKET

37,011
Population



39.2
Avg. Age



\$130,000
Avg. Household \$



OPEN THE DOOR TO POSSIBILITY.

HANI ABDELKADER
President
403.807.9067
hakader@openpg.ca

JOSH RAHME
Exec. Vice President
403.975.9980
jrahme@openpg.ca

MORENA IANNIELLO
Vice President
403.797.0878
mianniello@openpg.ca

JACOB ROBINSON
Senior Associate
403.805.9093
jrobinson@openpg.ca

EMMA MACISAAC
Associate, Lead Account Manager
403.463.3581
emacisaac@openpg.ca

[openpropertygroup.ca](https://www.openpropertygroup.ca)

#601, 1000 Centre St. N
Calgary, Alberta
T2E 7W6
CANADA