

# TIMBERLANDS

📍 499 Timberlands Drive  
Red Deer, Alberta

*Well-positioned Co-op  
Anchored Retail For Lease!*

**open**  
PROPERTY  
GROUP

# TIMBERLANDS

- Leased
- Available
- Future Development



CROSSING

STATION

MARKET

# CROSSING

## THE DETAILS

<b>Address</b>	90 Thornburn Ave
<b>Area</b>	Variable
<b>Rate</b>	Market
<b>Additional Rent</b>	\$13.00 (2026)
<b>Term</b>	10 Years
<b>Availability</b>	Immediate

---

## SNAPSHOT

- Well-positioned retail centre anchored by OK Tire, Dairy Queen, and a variety of established local businesses.
- High visibility along 30th Avenue with traffic counts of approximately 38,000 vehicles per day.
- Ideally located to serve the growing communities of Clearview Ridge, Clearview Meadows, Rosedale Estates, and Rosedale Meadows.



# SITE PLAN

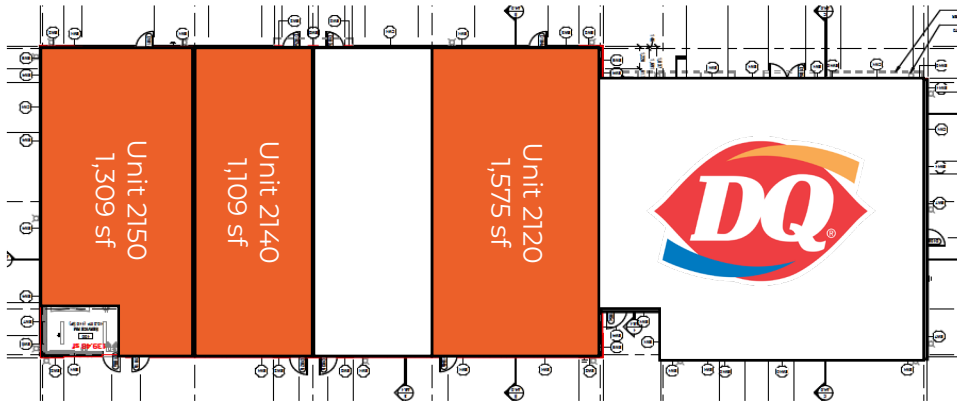
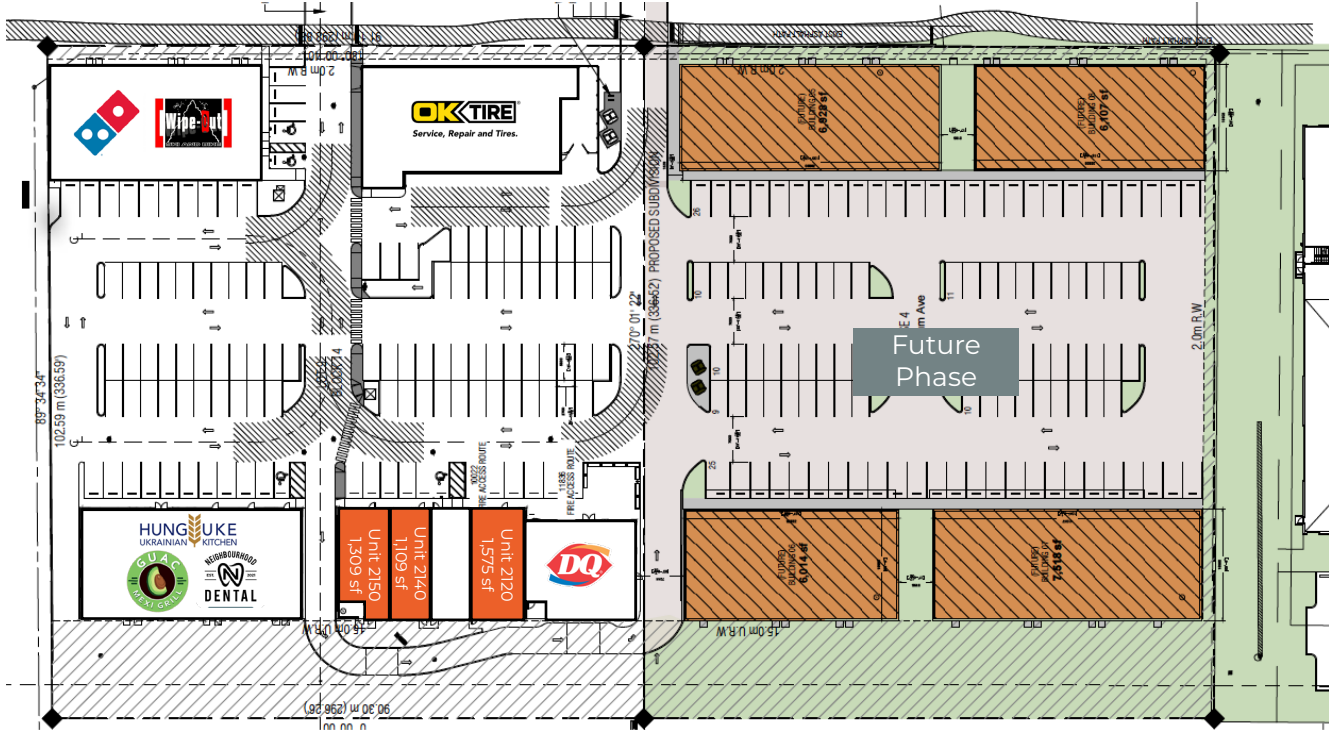

-  Leased
-  Available
-  Under Offer
-  Future Development

## THE DETAILS

Area	7,262 sf
Rate	Market
Additional Rent	TBD
Term	10 Years
Availability	Immediate

---

## SNAPSHOT

- Anchored by Co-op Food Store, generating strong daily traffic to the centre
- Strong mix of national and local service-oriented tenants driving consistent visits
- Excellent access and visibility along Gaetz Avenue and major Red Deer commuter routes
- Convenient neighbourhood shopping destination serving Timberlands and surrounding north Red Deer communities



# SITE PLAN

- Leased
- Available
- Under Offer
- Future Development

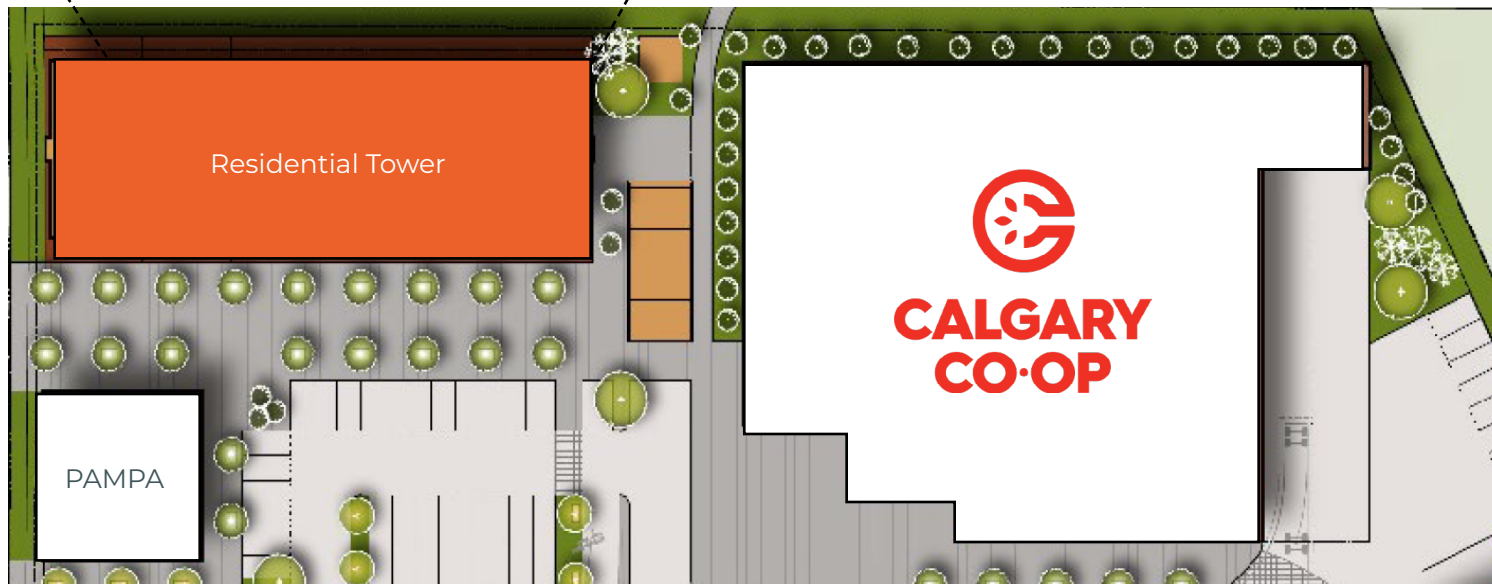

# VISUALS



# PERKS



# OPEN TO WHAT'S NEXT.

**HANI ABDELKADER**  
President  
403.807.9067  
[hakader@openpg.ca](mailto:hakader@openpg.ca)

**JOSH RAHME**  
Exec. Vice President  
403.975.9980  
[jrahme@openpg.ca](mailto:jrahme@openpg.ca)

**MORENA IANNIELLO**  
Vice President  
403.797.0878  
[mianniello@openpg.ca](mailto:mianniello@openpg.ca)

**JACOB ROBINSON**  
Senior Associate  
403.805.9093  
[jrobinson@openpg.ca](mailto:jrobinson@openpg.ca)

**EMMA MACISAAC**  
Associate, Lead Account Manager  
403.463.3581  
[emacisaac@openpg.ca](mailto:emacisaac@openpg.ca)

[openpropertygroup.ca](https://openpropertygroup.ca)

#601, 1000 Centre St. N  
Calgary, Alberta  
T2E 7W6  
CANADA